

Setting up access to the DVR Video

The DVR is connected to the network, so any computer on the same internal network can be used to retrieve video recorded on the DVR. Download the DVR application for Windows by going to

bit.ly/kioskdvr

You will see a warning, simply click on the link near the bottom of the page under “Or, continue at your own risk to”

Install and run the application.

You’ll need to connect the application to the DVR unit. Click on MonitorManager.

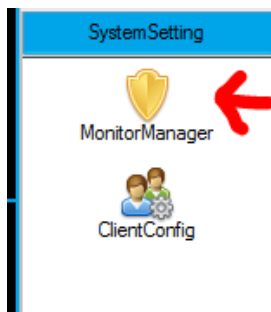

Click on Search

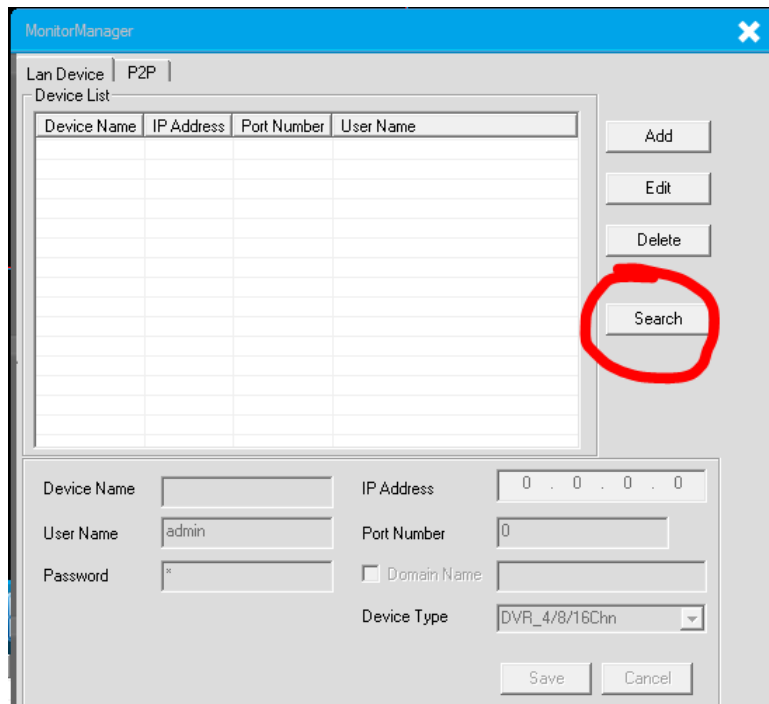

Choose DVR, then Search

Monitor Search

NO.	IP	MAC	Gateway	Data Port	Web Port

Search Add Cancel

Search Type
☒ IPCam ☐ NVR ☒ DVR

Device Name: IP Address: 0 . 0 . 0 . 0
User Name: admin Port Number: 0
Password: ☐ Domain Name: Device Type: DVR_4/8/16Chn

Click on the DVR in the list, then Add, then Cancel to go back to the previous screen.

Monitor Search

NO.	IP	MAC	Gateway	Data Port	Web Port
1	172.16.30.57	00:29:5c:d1:d.39	172.16.0.1	8000	0

Search Add Cancel

Search Type
☐ IPCam ☐ NVR ☒ DVR

Device Name: 172.16.30.57_DVR IP Address: 172 . 16 . 30 . 57
User Name: admin Port Number: 8000
Password: ☐ Domain Name: Device Type: DVR_4/8/16Chn

Close this Window to go back to the main screen.

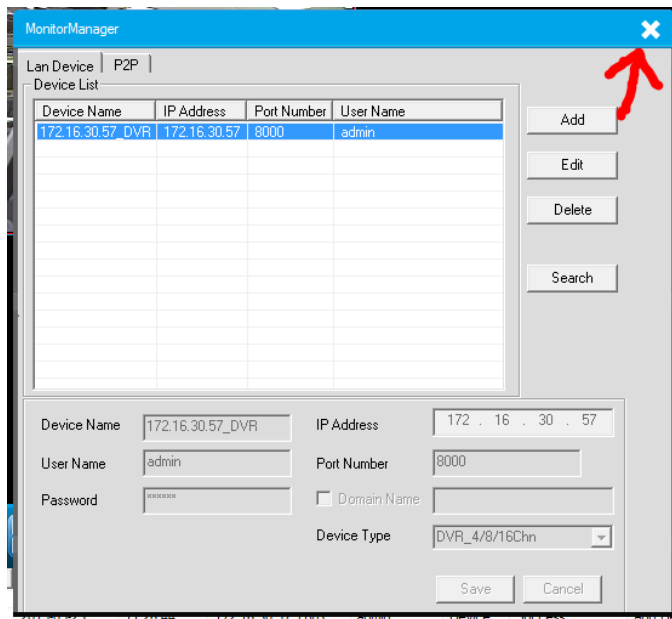

Choose RecordFunction and then look at the list on the left. From here you can choose a camera (CH_1, CH_2, etc.), choose Add to add this channel to the Multi Channel list, then choose a beginning and end time. Choose Search, and a list of events will show in the list. Select a tick mark next to an event and click play to view the event. Choose Download to download the event video to your computer. Videos will show in C:\Recording by default.

